COMMUNITY SERVICES DEPARTMENT

Parks & Golf Course Division

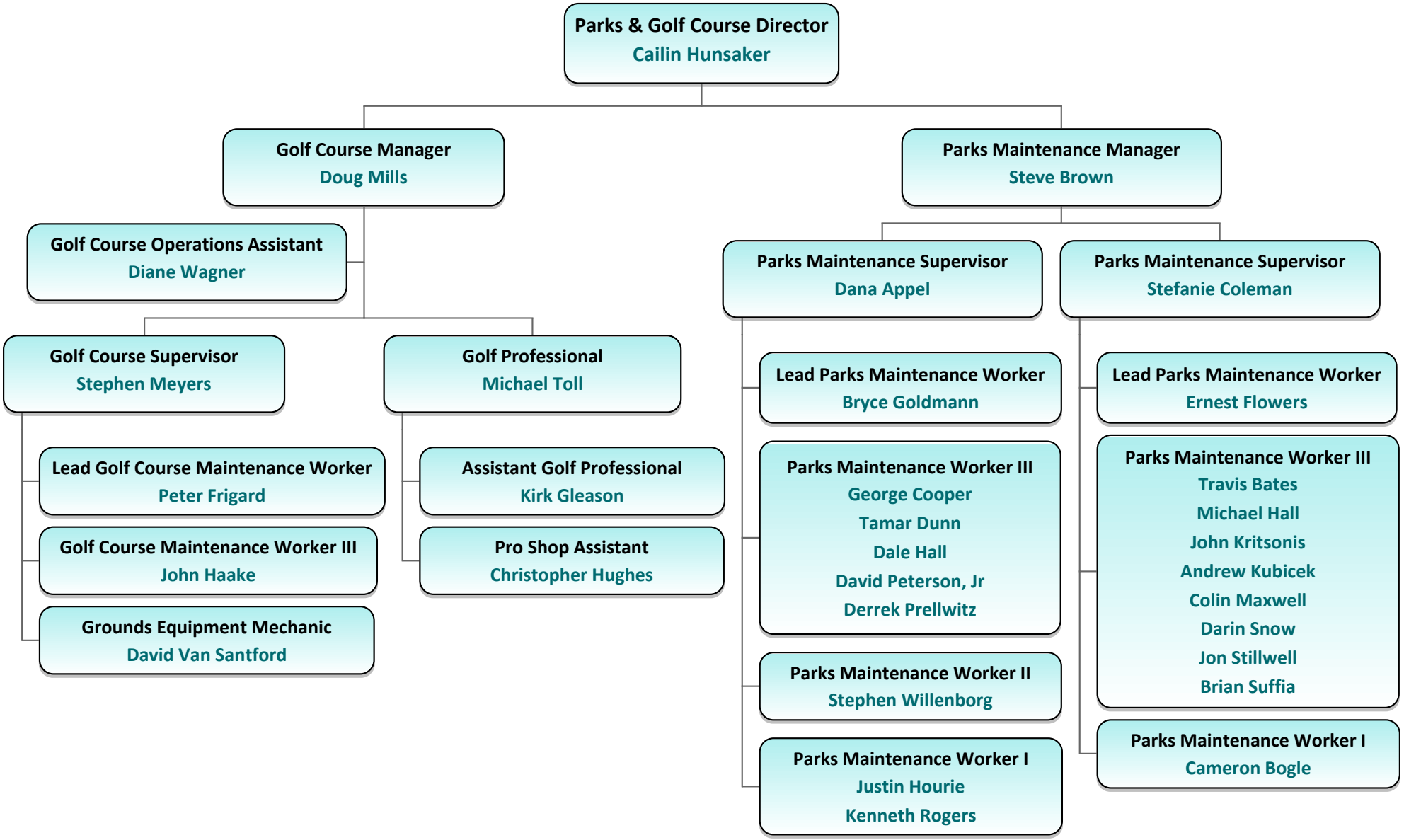

Last Modified 12/2/2016