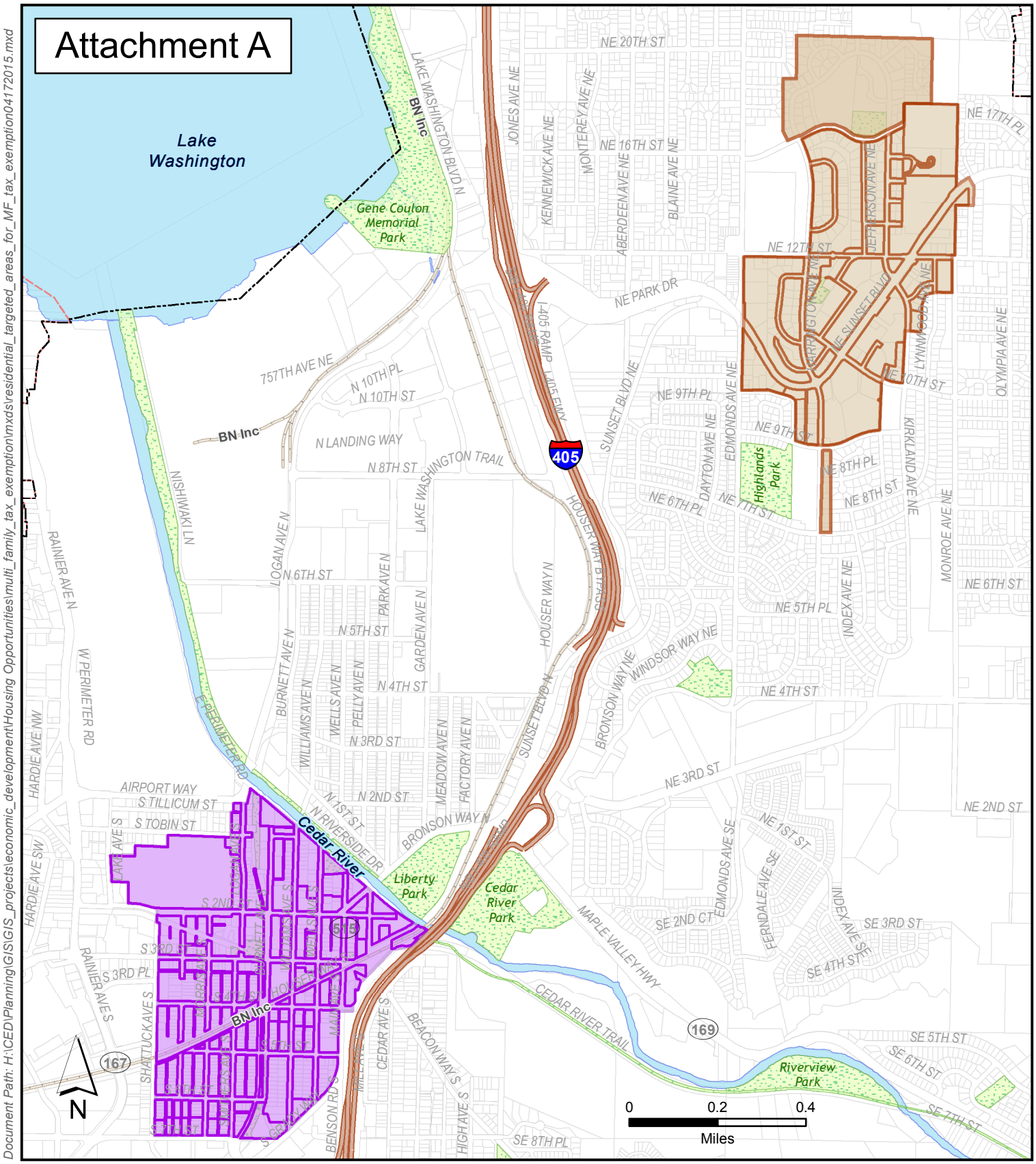

Eligible Areas For Multi-Family Housing Incentives

Community & Economic Development

C.E. "Chip" Vincent
Administrator

Adriana Abramovich
GIS Analyst

City of Renton

Downtown
Sunset Area
Parks
Parcels

Document Path: H:\CED\Planning\G\S\GIS_projects\economic_development\Housing Opportunities\multi_family_tax_exemption\mxds\residential_targeted_areas_for_MF_tax_exemption04172015.mxd