

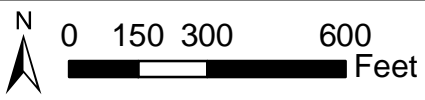

- LOS A (Minimal Delays)
- LOS B
- LOS C
- LOS D
- LOS E
- LOS F (Lengthy Delays)

**2025 PM Peak Hour Intersection**  
**Level of Service (LOS) for Scenerio 1**  
*Williams Ave S & Wells Ave S Conversion Project*  
 Renton  
 King County, WA  
 Section 17  
 Township 23N, Range 5E  
 October 1, 2018

Soil data provided by USDA, NRCS, AerialMap, IGN, and the GIS User Community



- LOS A (Minimal Delays)
- LOS B
- LOS C
- LOS D
- LOS E
- LOS F (Lengthy Delays)

**2025 PM Peak Hour Intersection  
Level of Service (LOS) for Scenerio 2**  
Williams Ave S & Wells Ave S Conversion Project

Renton  
King County, WA  
Section 17  
Township 23N, Range 5E  
October 1, 2018

Soil data provided by USDA, NRCS, AeroGRID, ICRN, and the GIS User Community



- LOS A (Minimal Delays)
- LOS B
- LOS C
- LOS D
- LOS E
- LOS F (Lengthy Delays)

**2035 PM Peak Hour Intersection  
Level of Service (LOS) for Scenerio 1**  
*Williams Ave S & Wells Ave S Conversion Project*  
 Renton  
 King County, WA  
 Section 17  
 Township 23N, Range 5E  
 October 1, 2018

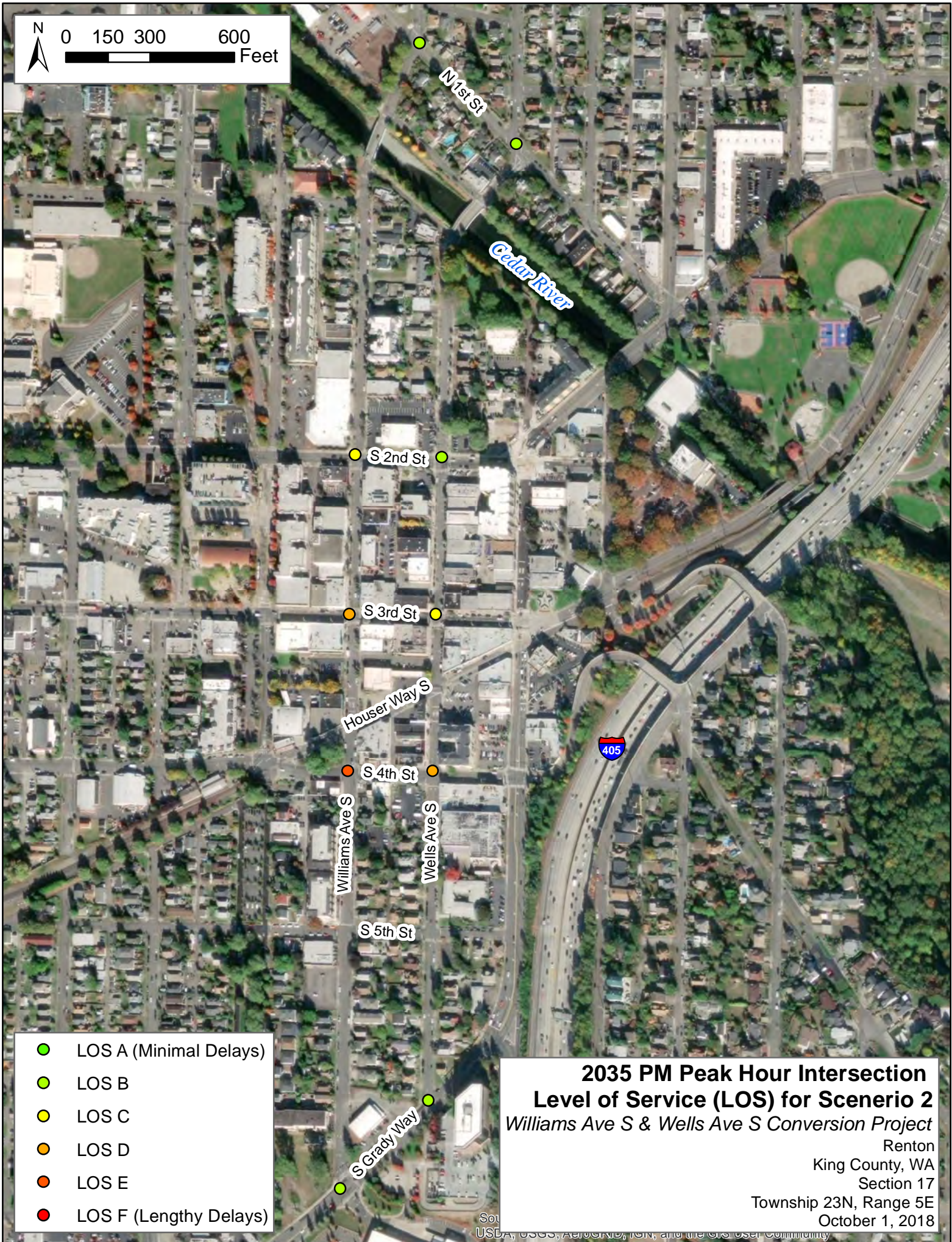

- LOS A (Minimal Delays)
- LOS B
- LOS C
- LOS D
- LOS E
- LOS F (Lengthy Delays)

**2035 PM Peak Hour Intersection  
Level of Service (LOS) for Scenerio 2**  
*Williams Ave S & Wells Ave S Conversion Project*

Renton  
King County, WA  
Section 17  
Township 23N, Range 5E  
October 1, 2018