NE 7th Street
INTERSTATE 405
Renton Technical College
Monroe Avenue NE
Union Avenue NE
NE 4th Street
Jefferson Avenue NE
Greenwood Memorial Park
NE 3rd Street
Mt. Olivet Cemetery
169
Possible Site for King County Solid Waste Division Maintenance Shop and Employee Offices
Renton Transfer Station
Possible development site-
3005 NE 4th Street
Renton, WA. 98056
NORTH
King County
Department of Natural Resources and Parks
Solid Waste Division

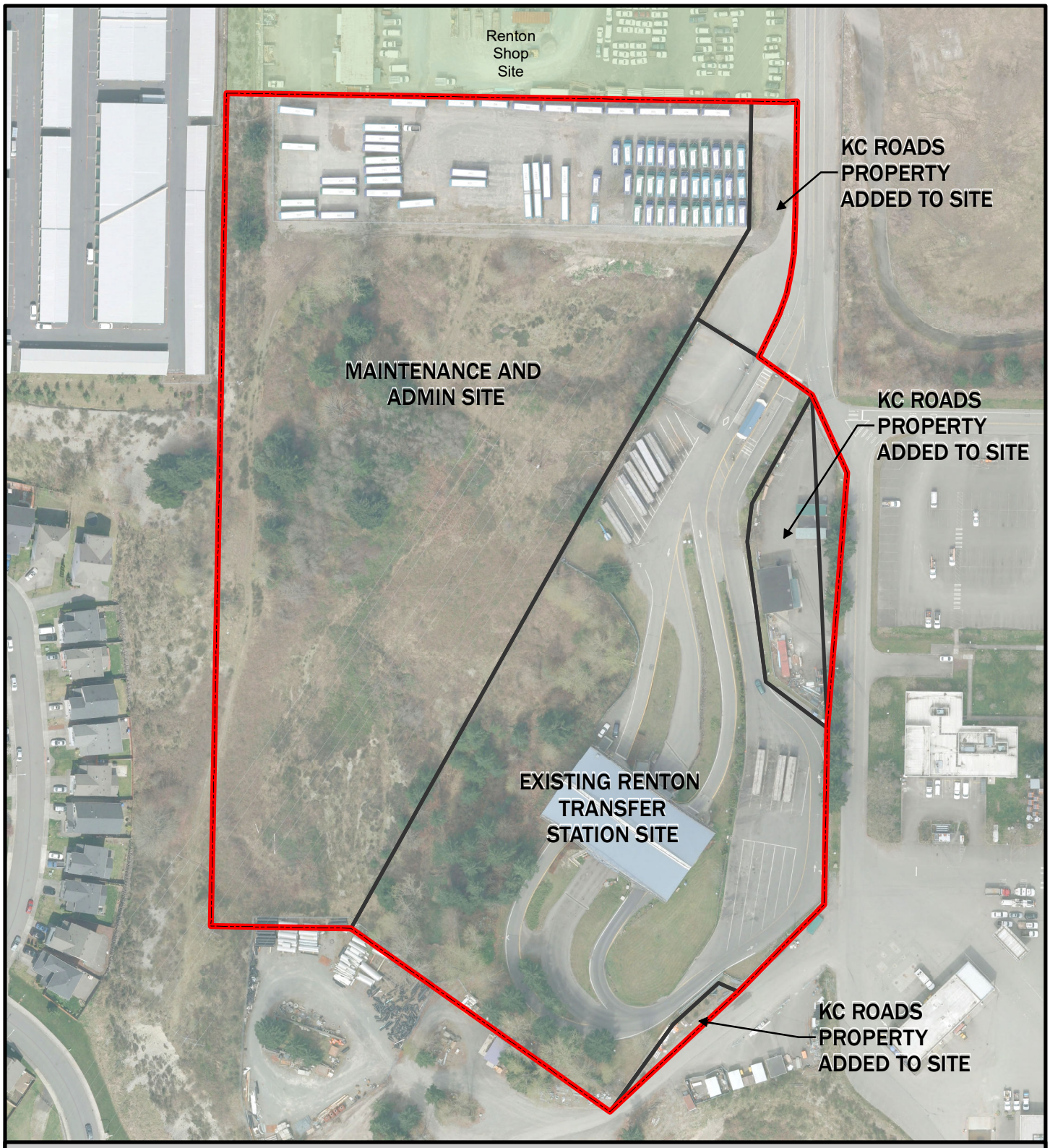

Legend

- Renton Site Boundary
- Relevant Properties
- Park

Figure 2-2.
Existing Renton Site.

N

0 75 150 300 Feet

King County

ESRI (2019)

K:\Projects\Y2014\14-05971-001\Project\Report\EIS\Chapter2\Figure2_2_ExistingMap_Renton.mxd (10/18/2019)

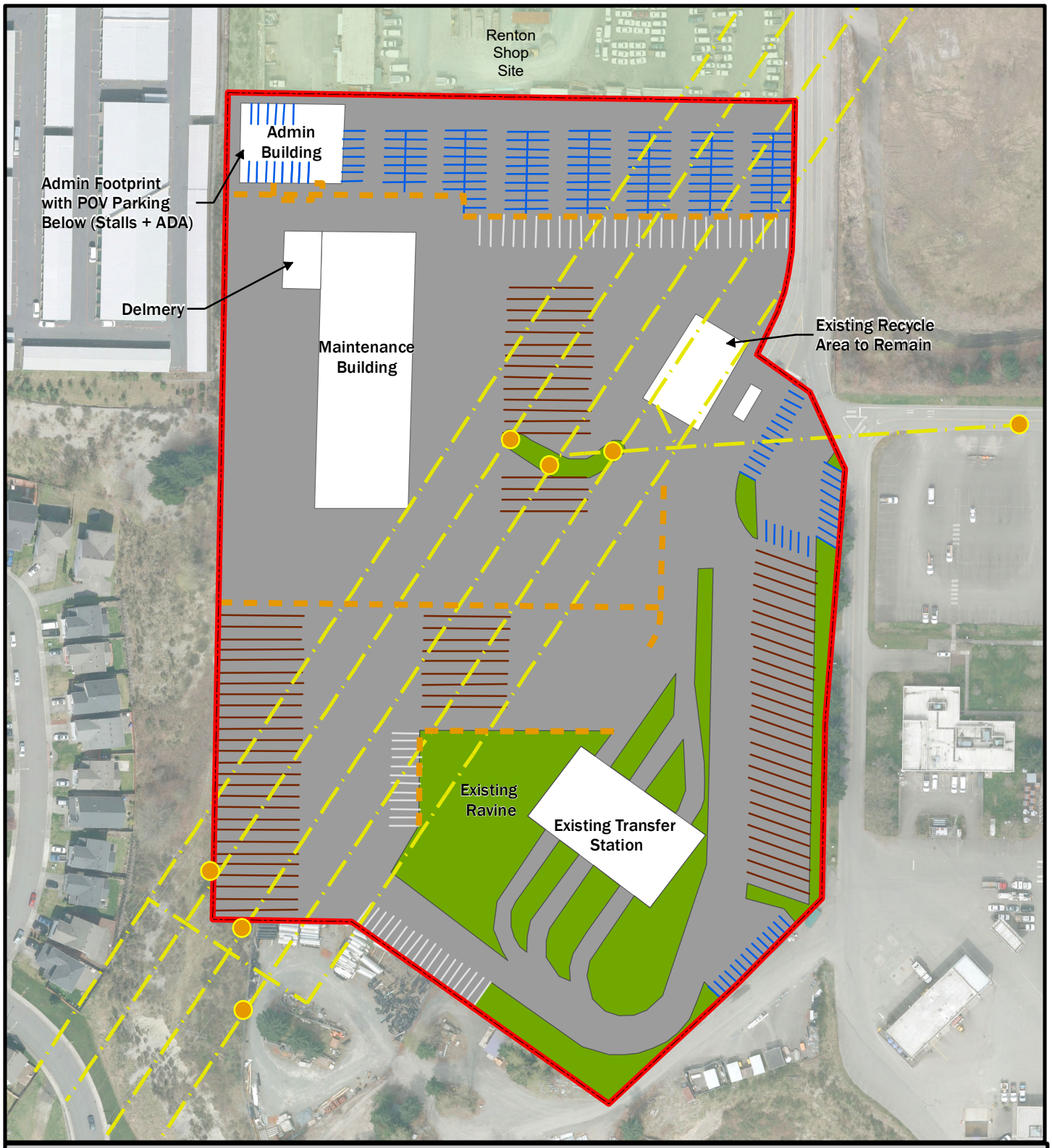

Legend

- Renton Site Boundary
- Building
- Landscape
- Park
- Paved area
- Electric Tower
- Powerlines
- Retaining Wall
- Employee/Vistitor Parking
- Tractor Parking
- Truck/Trailer Parking

Figure 2-9.
Facility Option 3 Renton.

N

0 87.5 175 350 Feet

King County

ESRI (2019)

K:\Projects\Y2014\14-05971-001\Project\Report\EIS\Chapter2\Figure2_9RentonOption.mxd (10/18/2019)