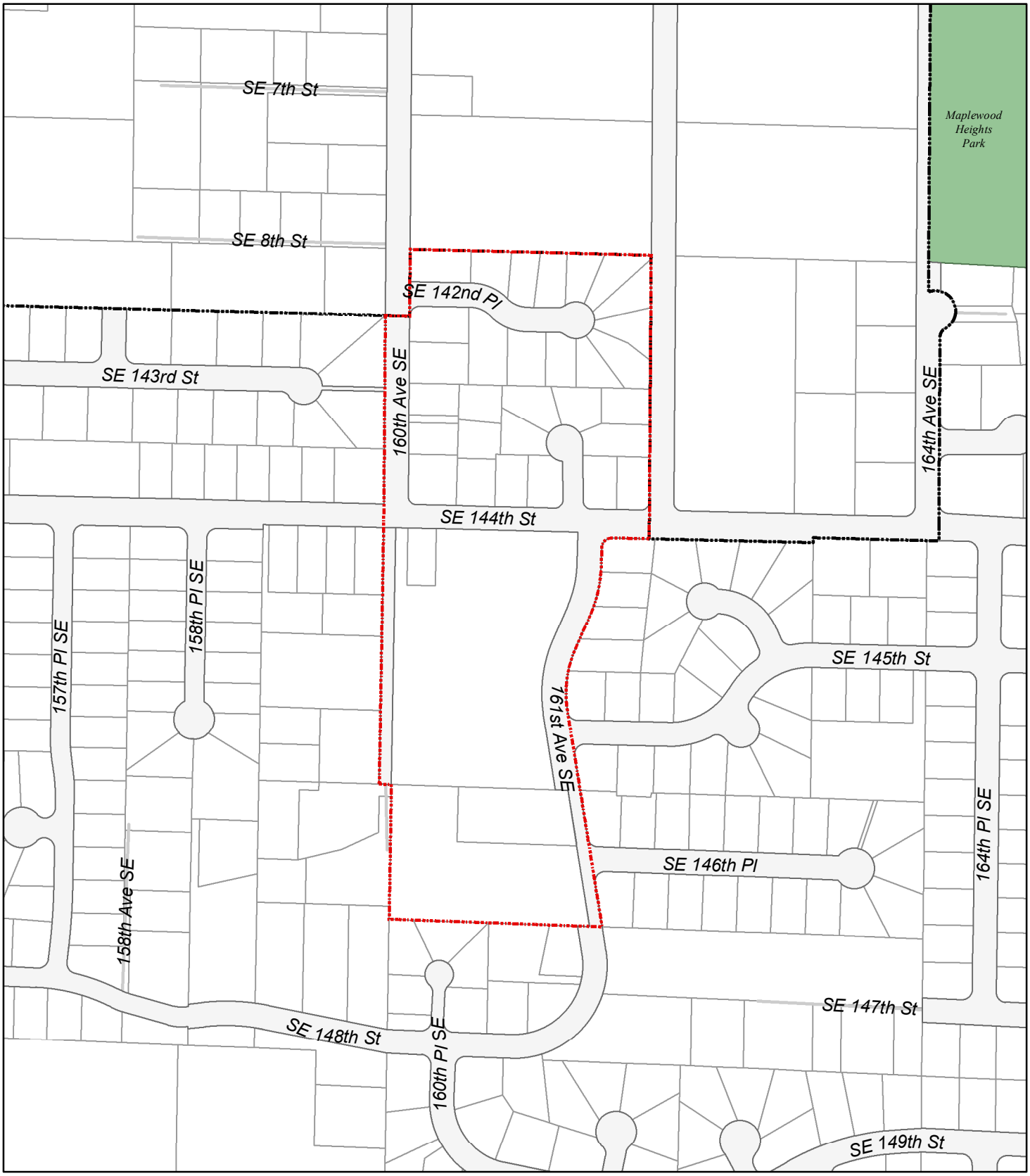


Document Path: H:\CED\Planning\GIS\GIS_projects\annexations\Alpine Nursery Annexation\Mxds\1_AlpineNursery Annexation Vicinity.mxd

0 250 500 Feet

1:4,000

**Community & Economic Development**

C. E. "Chip" Vincent
*Administrator/Planning Director*

Adriana Abramovich
*GIS Analyst*

City of Renton

N

Date: 07/17/2013

# Alpine Nursery Annexation

## Vicinity Map

Annexation boundary
City Limits
Parcels